

XAVIER UNIVERSITY OF LOUISIANA CONVENT



WILLIAMS ARCHITECTS
824 BARONNE STREET
NEW ORLEANS, LA 70113
504-566-0888
WILLIAMSARCHITECTS.COM

These drawings and specifications have been prepared by me or under my close personal supervision and to the best of my professional knowledge and belief comply with applicable codes and requirements.
I (will) ~~will not~~ be providing project construction administrative services on this project.

x _____

Copyright © 2019
John C. Williams Architects LLC

XAVIER UNIVERSITY OF LOUISIANA,
CONVENT
1 Drexel Dr, New Orleans, LA 70125

CLIENTS
XAVIER UNIVERSITY OF LOUISIANA
1 DREXEL DRIVE
NEW ORLEANS, LA 70125
DR. C. REYNOLD VERRET
crverret@xula.edu
DR. ANNE McCALL
amccall@xula.edu
MR. MARRION BRACY
mbracy@xula.edu

ARCHITECT
JOHN C. WILLIAMS ARCHITECTS, LLC
824 BARONNE STREET
NEW ORLEANS, LA 70113
504.566.0888
JOHN C. WILLIAMS
jcwilliams@williamsarchitects.com
CALVIN GALLION, III
cgallion@williamsarchitects.com

MEP ENGINEER
TBD

STRUCTURAL ENGINEER
TBD

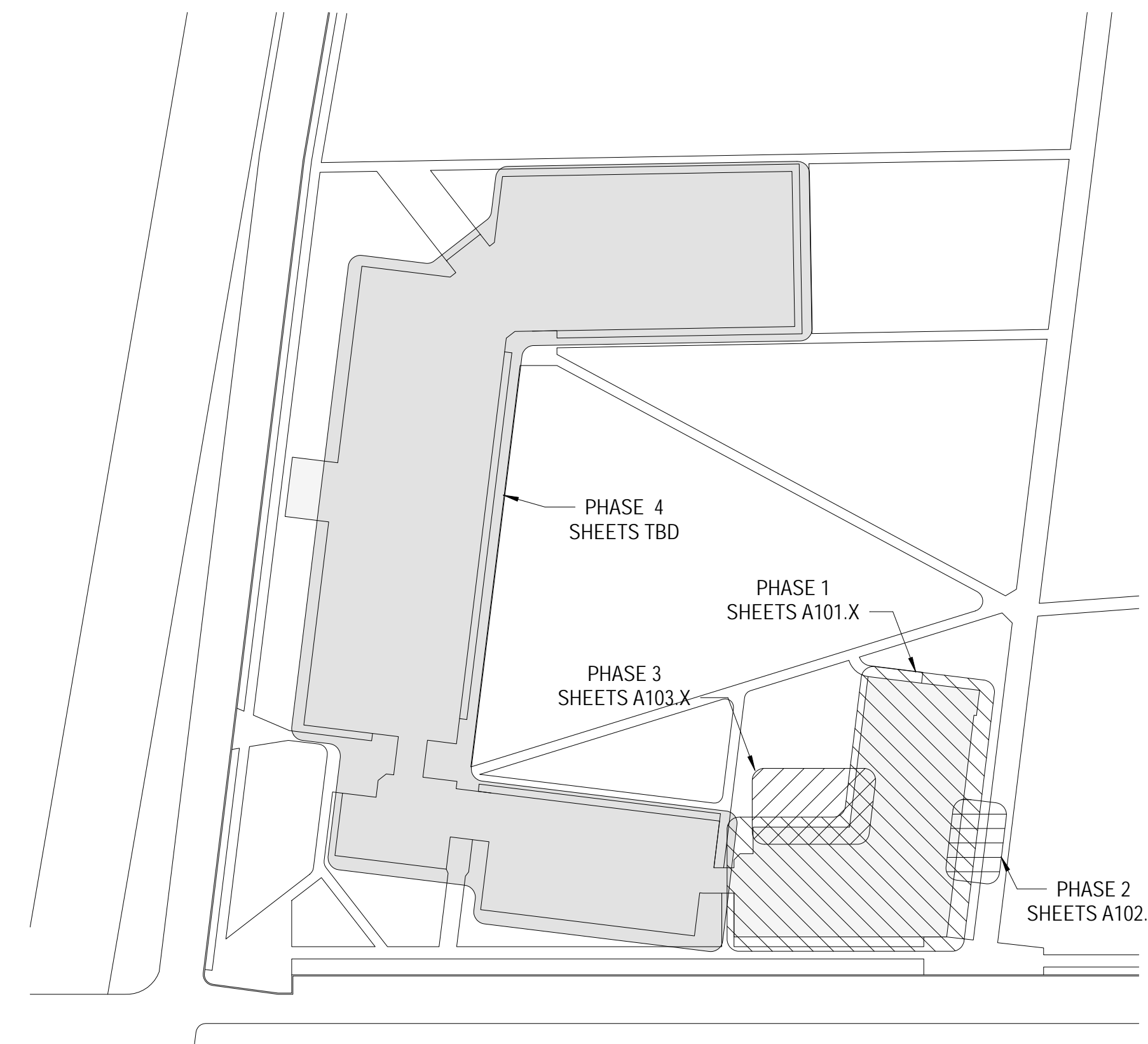
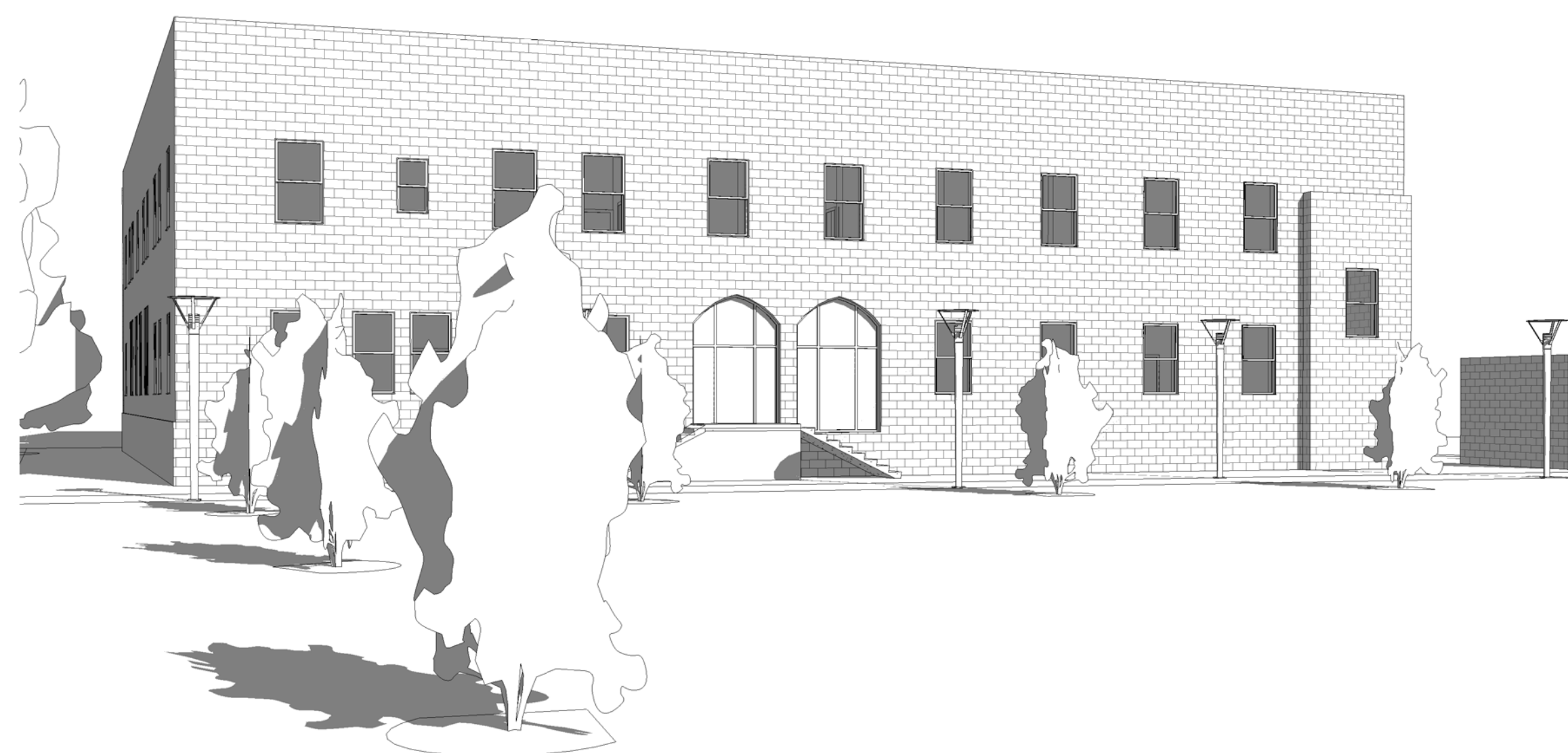

-REVISIONS-		
No.	Date	Scope

DRAWING
TITLE SHEET

DRAWING BY _____ Author
SCALE 1" = 50'-0"
JOB No. 519037.00
DATE 01/30/13

Sheet No.

T000

10/21/2019 4:44:06 PM P:\519037.00 - Xavier University_Convent\Drawings\DOREV\1519037_Xavier Convent.rvt

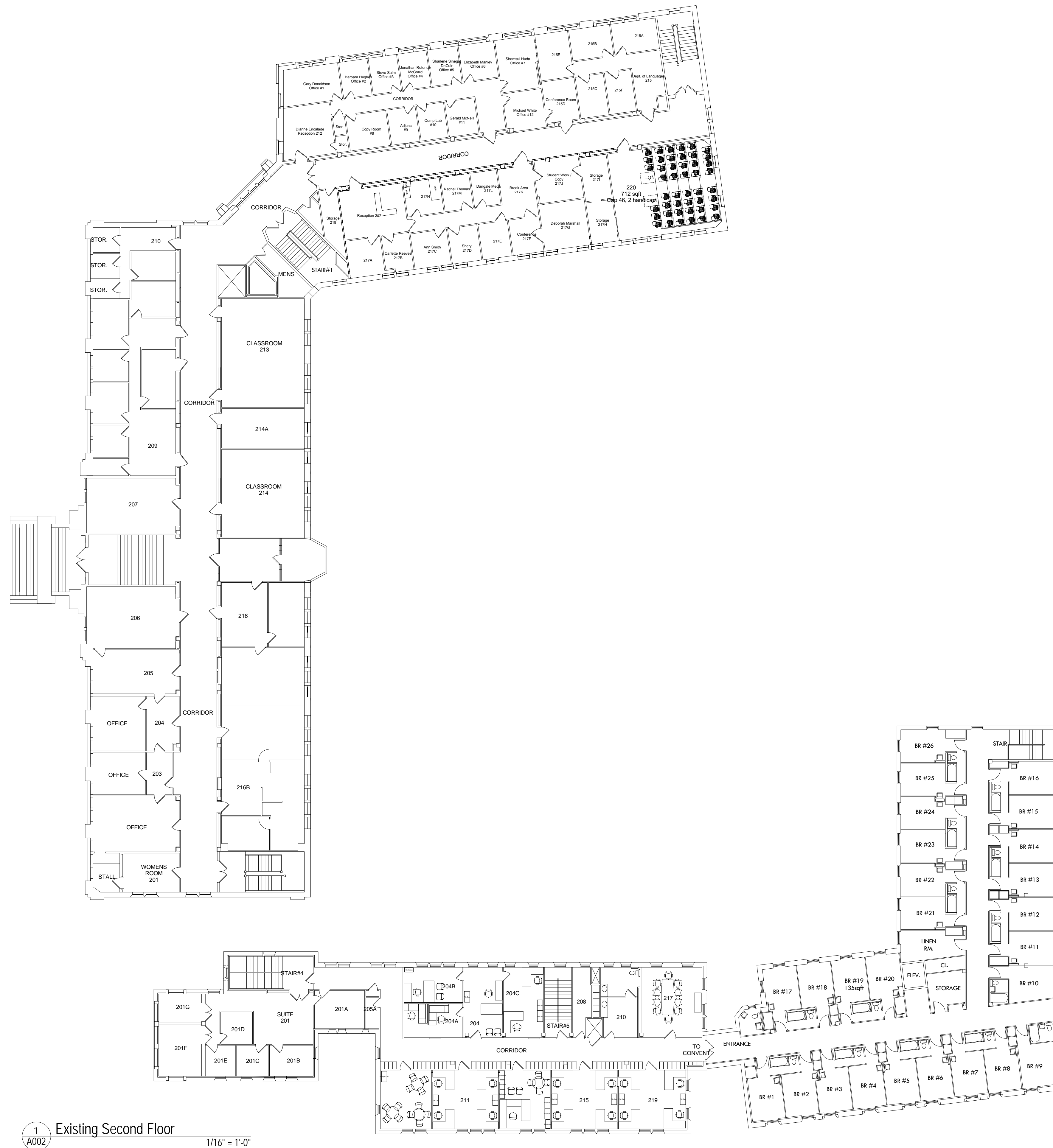

1 Existing Second Floor
A002 1/16" = 1'-0"



WILLIAMS ARCHITECTS
824 BARONNE STREET
NEW ORLEANS, LA 70113
504-566-0888
WILLIAMSARCHITECTS.COM

These drawings and specifications have been prepared by me or under my close personal supervision and to the best of my professional knowledge and belief comply with applicable codes and requirements.

I (williams) will not be providing project construction administrative services on this project.

X _____

Copyright © 2019
John C. Williams Architects LLC

**XAVIER UNIVERSITY OF LOUISIANA,
CONVENT**
1 Drexel Dr, New Orleans, LA 70125

-REVISIONS-

No.	Date	Scope

DRAWING
EXISTING FLOOR PLAN -
OVERALL

DRAWING BY Author
SCALE 1/16" = 1'-0"
JOB No. 519037.00
DATE 01/31/13

Sheet No.

A002

10/21/2019 4:44:17 PM P:\519037.00 - Xavier University_Convert\Drawings\DOREV\1519037_Xavier Convent.rvt

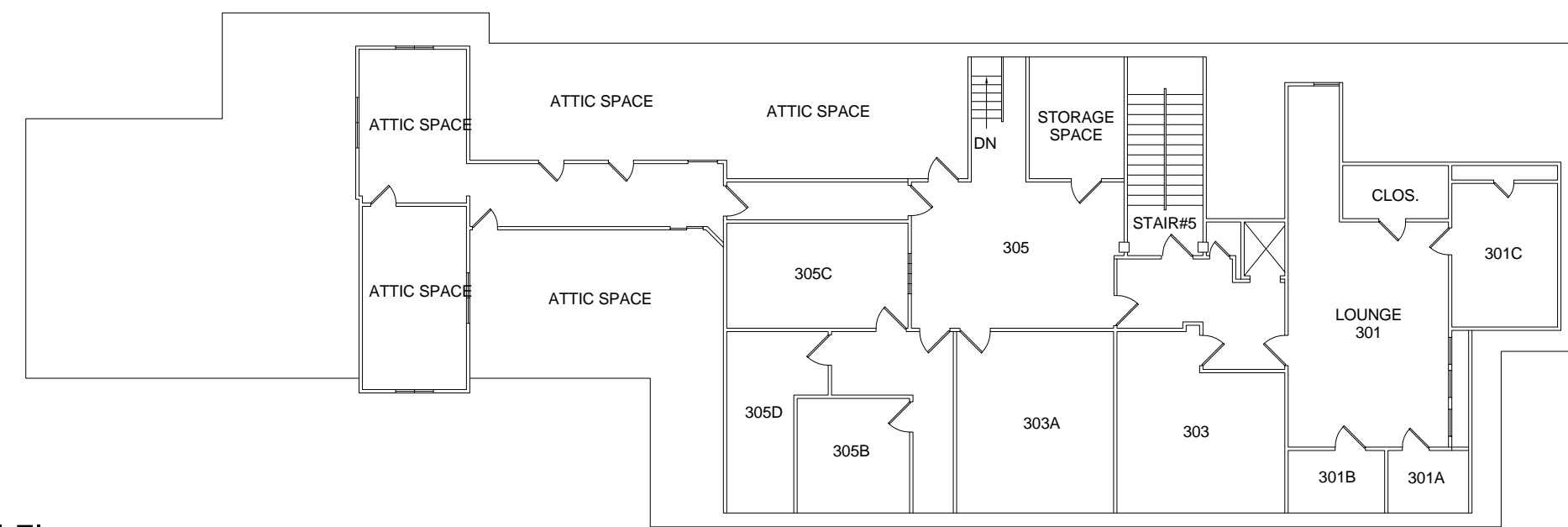
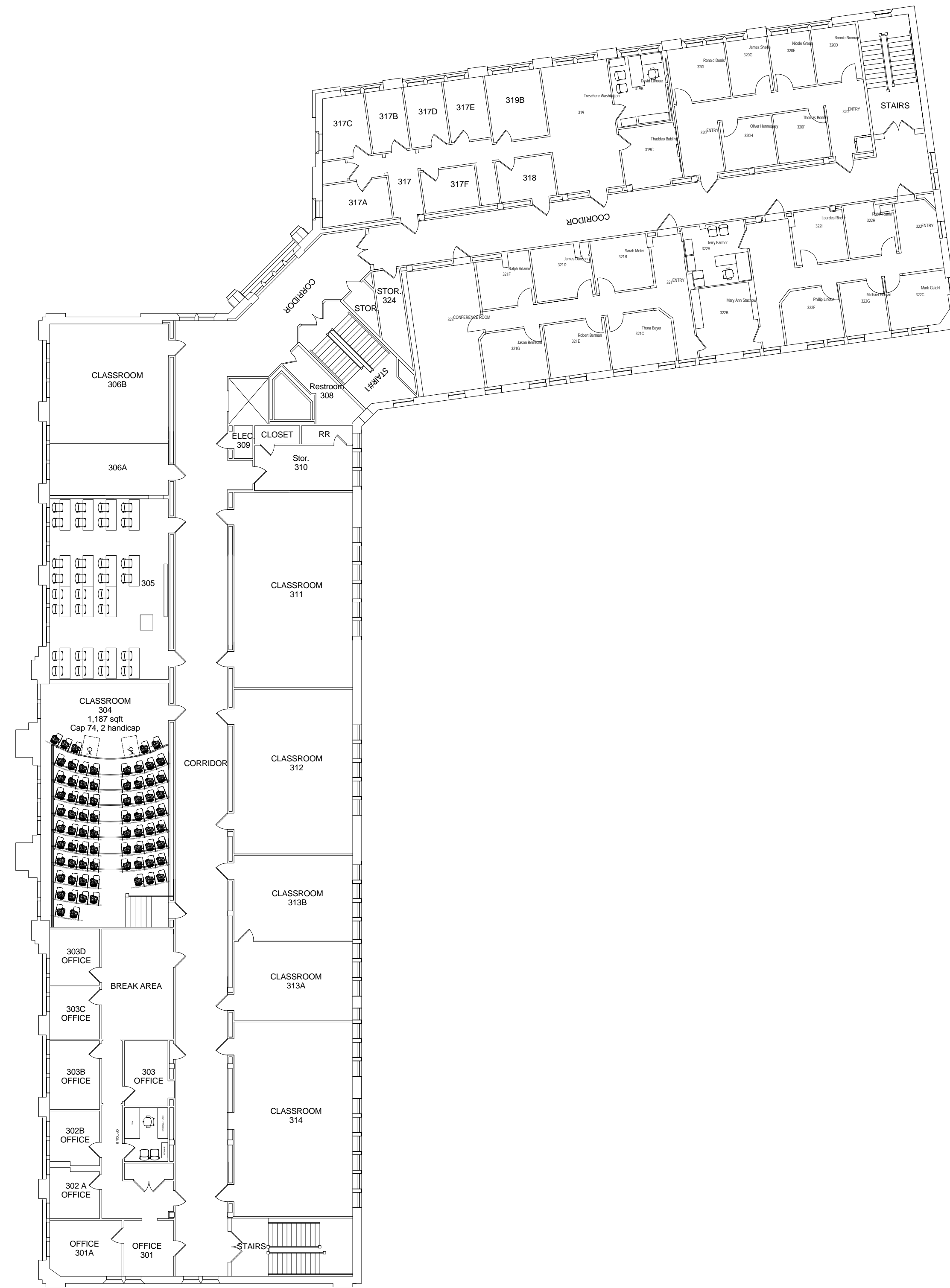

1 Existing Third Floor
A003 1/16" = 1'-0"



WILLIAMS ARCHITECTS
824 BARONNE STREET
NEW ORLEANS, LA 70113
504-566-0888
WILLIAMSARCHITECTS.COM

These drawings and specifications have been prepared by me or under my close personal supervision and to the best of my professional knowledge and belief comply with applicable codes and requirements.

I (williams) will not be providing project construction administrative services on this project.

X _____

Copyright © 2019
John C Williams Architects LLC

**XAVIER UNIVERSITY OF LOUISIANA,
CONVENT**
1 Drexel Dr, New Orleans, LA 70125

-REVISIONS-

No.	Date	Scope

DRAWING
EXISTING FLOOR PLAN -
OVERALL

DRAWING BY Author
SCALE 1/16" = 1'-0"
JOB No. 519037.00
DATE 01/31/13

Sheet No.

A003