

Lagniappe: a little something extra

Student Preview Weekend 2012

Friday, May 25, 2012

- 10:00AM - 12:30PM Lagniappe Student Check-in
- 10:00AM - 4:30PM Resource Center
- 1:00PM - 1:30PM Welcome & Overview Session
- 1:30PM - 2:30PM Information Session
- *Introduction to Xavier*
 - *Financing Your Education*
- 2:30PM - 3:00PM Break
- 3:00PM - 4:00PM Interactive Campus Tours and Information Sessions
- *Getting Ahead*
 - *Making It Count*
 - *Going the Distance*
- 5:00PM - 6:30PM Dinner (students only)
- 7:00PM Student Mixer

Saturday, May 26, 2012

- 7:00AM - 7:45AM Continental Breakfast
- 8:00AM Mass
- 9:00AM - 11:00AM Departmental Open House
- 9:00AM - 2:00PM Resource Center (closed during Information Session)
- 11:00AM - 1:00PM Information Session & Information Fair
- 12:00PM - 2:00PM Summer Course Registration
- 12:00PM - 3:00PM Residence Hall Check-out



Before You Get Here (pre-arrival checklist)

-
- Acceptance deposit**
Send your \$50.00 acceptance deposit to the Office of Admissions as soon as possible.
 - Online registration for summer orientation** (www.xula.edu/lagniappe)
Complete and submit the "RSVP Lagniappe Orientation" survey on Banner Web by May 18. This will let us know when to expect you and how many to prepare for. Questions about arrival time may be directed to the Orientation Coordinator at lagniappe@xula.edu.
 - Arrival on campus**
Go to the Visitor Information web page at www.xula.edu/about-xavier/visitor.php for driving directions to the campus and from the airport. Also, on the page is the link to a campus map to help you in locating parking, residence halls, and program facilities. Once you are on campus there will be plenty of signs and eager Xavierites to assist you in finding your way. For information regarding on-campus housing, please visit www.xula.edu/lagniappe.
 - Health immunizations, insurance and clearance requirements**
There are several legally required immunizations and mandatory university health clearance requirements for college students. Remember, students who wish to register for fall classes during Lagniappe weekend must have completed all health clearance requirements as described at www.xula.edu/student-health/health_requirements.php.
 - Submit a FAFSA** (Free Application for Federal Student Aid)
If you have not already done so, complete the FAFSA on the Web by accessing www.fafsa.ed.gov. For more information, contact the Office of Financial Aid.

Selected for Verification

If your FAFSA file is selected for verification, you must submit a copy of your parents and your (if applicable) **2011 IRS tax transcript**. The transcript can be requested at www.irs.gov or call and request the transcript at 1-800-908-9946. (Expect to receive your tax transcript in 5 – 10 working days.)

- Confirm online financial aid award**
The Financial Aid Award Notification is sent to your Xavier email account and must be electronically accepted or declined.
-



Xavier University of Louisiana
Office of Student Health Services
1 Drexel Drive Box 36
New Orleans, Louisiana 70125-1098
Office (504)520-7396 Fax (504)520-7962

Dear Student,

As you prepare for registration at Xavier University, there are two **mandatory requirements** that you must complete and submit to Student Health Service **prior** to registration – Health Clearance and Insurance Information.

1. **Health Clearance** – The Health Assessment Form along with proof of immunizations must be submitted to Student Health Services **prior** to registration.

The Health Assessment Form (Included in the Health Packet)

Tetanus – Should be current through anticipated Xavier graduation date.

MMR #1, MMR#2 or Measles, Mumps, Rubella (2 Doses)

TB (mantoux) Skin Test – Within 6 Months Prior to Registration

Meningococcal Meningitis – Mandatory for all Students

(If vaccine was done before 2006, it must be updated)

Note* Proof of Immunization Records are Mandatory – No Exceptions**

2. **Insurance Information** – All undergraduate students must be enrolled in a health insurance plan, which allows them to be seen in emergency rooms and physicians' offices in the New Orleans area.

Insurance Waiver Form – MUST BE COMPLETED – NO EXCEPTIONS

Students will be charged for Health Insurance if the waiver form on-line is not completed. There will be a deadline for waivers – the dates will be posted on the Xavier website – xula.edu

Attaching a copy of your insurance card to the health assessment form is not considered waiving the insurance fees. In order not to be charged for insurance, the on-line waiver form must be completed.

Remember, many HMO's and PPO's do not provide "out of network" coverage. Check with your insurance carrier to see if you have "out of network" benefits. If not you will need to have the student health insurance coverage. In addition, out of state Medicaid does not cover you in Louisiana. If that is your only insurance coverage, you must enroll in the school's insurance.

Remember – If you belong to an HMO or PPO that will cover you in the New Orleans area, you must know how to contact your primary care physician to obtain referrals if needed and how to use that managed care system.

**THIS INFORMATION MUST BE COMPLETED PRIOR TO
REGISTRATION!!!!**

Welcome to Housing and Residence Life



For those of you planning to reside on campus during the Lagniappe Weekend, here's some information on our freshman residence halls.

Females—St. Katharine Drexel Hall

Males—St. Michael Hall

Each hall offers a large screen TV room in the lobby, a computer lab and central cooling and heating. All floors have a community restroom and shower facilities. Residence Hall rooms are twin double occupancy and feature wireless internet and entertainment cable.

Come Prepared!!!

We recommend that you bring the following items:

Sleeping Bag or

Blankets, Bed Linen & Pillows
(twin)

Towels and wash cloths

Shower cap & shoes

Iron (optional)



We offer 24-hour professional and student staffing who are available to assist you with the on-campus living experience.

COME LIVE AND LEARN WITH US!!



DON'T FORGET TO FILE **YOUR FAFSA!**

- ◆ Don't forget to complete your Free Application for Federal Student Aid (FAFSA) for the upcoming 2012 — 2013 Academic Year. Information about filing your FAFSA can be found at www.fafsa.ed.gov.
The school code for Xavier University of Louisiana is 002032.
- ◆ If you intend to enroll at Xavier for the 2012 — 2013 Academic Year, it is important that you access, accept, and submit your 2012 — 2013 award letter through your Banner Web account.
- ◆ If you are **NOT** attending Xavier in the fall, please fax, email, or mail a letter stating that you will not be attending. The letter should contain your first and last name, student identification number or social security number.
- ◆ Financial Aid Advisors will be available at Lagniappe to assist you with completing your FAFSA and understanding the Financial Aid process. If you would like assistance with the FAFSA, please be sure to bring your documents for verification including a copy of the parents' and student's (if applicable) 2011 IRS Tax Transcript.





PLACEMENT TESTING AND REGISTRATION



- ◆ The Office of Admissions will notify you if you need to take a placement test and those subjects in which you will be tested.
 - ◆ Placement tests will be offered in English, Mathematics, Reading, French, and Spanish on **Friday, May 25**. If you have registered to attend Lagniappe weekend and you need to take placement tests, you are automatically assigned to take your required tests.
 - ◆ Students will take electronic COMPASS placement tests through ACT.
 - ◆ Students interested in taking practice tests can visit the COMPASS website at www.act.org/compass.
 - ◆ Test results will be available immediately.
 - ◆ Based on test scores, students will receive an updated schedule of their fall courses.
-
- ◆ If your test scores indicate you need to take developmental courses prior to beginning your degree program, summer developmental courses are available at Xavier.
 - ◆ Registration will be available during Lagniappe Weekend for Summer Session I (May 28 - June 30), Summer Session II (July 2 - August 4) and Summer Session III (June 11 - August 4). Most developmental courses are offered during Summer Session III.
 - ◆ If you have questions about developmental and/or summer courses, speak to your departmental faculty or visit the Registrar's table in the Resource Room.

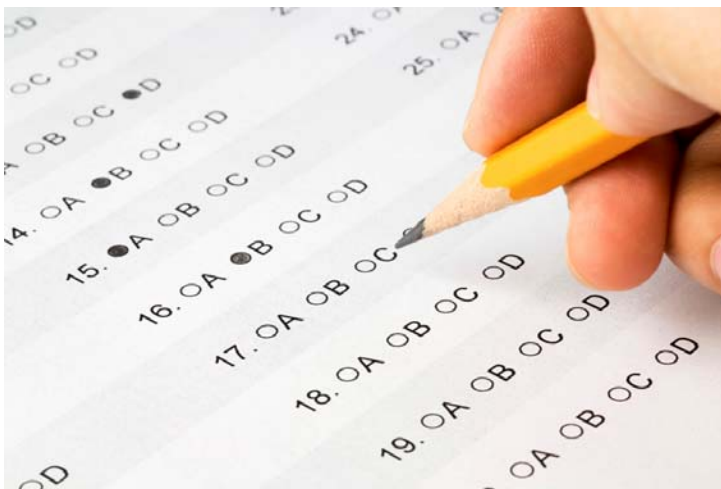



PAY NOW, SAVE LATER!!

Pay at least half of your Fall 2012 account balance at Lagniappe Weekend and enter a drawing to win **FREE TUITION** for the 2013 Spring semester!

Visit Fiscal Services in the Resource Room for more details...

Some Conditions Apply:

- ◆ To receive the free tuition award, students must have completed and filed a FAFSA for the 2012-2013 academic year.
- ◆ The free tuition offer covers student balances for tuition after scholarship, aid, and other external funds have been paid to the student's account.
- ◆ This offer applies only to tuition costs and will not cover room, board, and other cost of attendance fees.
- ◆ Only full-time, first-year freshmen are eligible for the tuition give-away.
- ◆ Students must register for the tuition drawing during Lagniappe Weekend after paying at least half of their balance for the Fall 2012 semester.



SUMMER SCHOOL COURSES

Attached you will find course offerings that an incoming freshman may be able to enroll in for the Summer 2012 Session. If you are interested in enrolling in courses for Summer 2012 you should discuss your options with your academic advisor during your Lagniappe visit. Students attending Lagniappe will visit with their academic departments on Saturday, May 26.

Summer Session I

5 Week Session

May 28 – June 30

Summer Session II

5 Week Session

July 2 – August 4

Summer Session III

8 Week Session

June 11 – August 4

XAVIER UNIVERSITY OF LOUISIANA COURSE DIRECTORY: Summer 1, 2012

<u>CRN</u>	<u>Sec</u>				<u>Credit Hours</u>	<u>Days</u>	<u>Begin</u>	<u>End</u>	<u>Bldg</u>	<u>Room</u>	<u>Instructor(s)</u>
50119	CAMPUS	CHEM	2220	Organic Chemistry II		M T W R F	09:05-10:30 am	37	273		Weaver, Sarah
50120	CAMPUS	CHEM	2220	Organic Chemistry II Drill		M T W R F	10:40-12:30 pm	37	273		Weaver, Sarah
50122	CAMPUS	CHEM	2240	Organic Chemistry II Lab		M T R	01:00-03:50 pm	37	361		Ray, Warren

Communication Studies

Fundmntls Of Public Speaking, Hea Arts & Sciences

50021	CAMPUS	CMST	1010	Fundmntls Of Public Speaking		M T W R F	09:05-10:30 am	40	201		Flanagan, Lisa
50023	CAMPUS	CMST	1500	Intercultural Communication		T R	05:30-09:00 pm	01	312		Flanagan, Lisa
50024	CAMPUS	CMST	2080	Health Communication		M W	05:30-09:00 pm	01	312		Chandler, Kimberly
50022	HYBRID	CMST	1010	Fundmntls Of Public Speaking		M	03:25-04:50 pm	40	201		Chandler, Kimberly

Mass Communication

Fundamntls of Audio Production, Pl Arts & Sciences

50078	CAMPUS	MSCM	2007	Public Relations Practicum		TBA	TBA	TBA	TBA		Haynes, Janice
50077	CAMPUS	MSCM	2530	Fundamntls of Audio Production		M T W R F	10:40-12:30 pm	40	121		Crump, Arnold

Speech Pathology

Spec Topic Spch Path/Audiology Arts & Sciences

50025	CAMPUS	SPTH	2075	Spec Topic Spch Path/Audiology		M T W R F	03:20-04:45 pm	40	213		Vaughn, Lori
-------	--------	------	------	--------------------------------	--	-----------	----------------	----	-----	--	--------------

Computer Science

Computer Science II, Intro to PC's/£ Arts & Sciences

50033	CAMPUS	CPSC	1005	Intro to PC's/Software Applctn		M T W R F	07:30-08:55 am	37	570		Edwards, Andrea
50142	HYBRID	CPSC	1720	Computer Science II		T R	07:30-08:55 am	TBA	TBA		Edwards, Andrea
50034	HYBRID	CPSC	1005	Intro to PC's/Software Applctn		T	09:05-10:30 am	37	570		Edwards, Andrea

XAVIER UNIVERSITY OF LOUISIANA COURSE DIRECTORY: Summer 1, 2012

CRN Sec Credit Hours Days Begin End Bldg Room Instructor(s)

English

English Composition & Literatu, Enc Arts & Sciences

50008	CAMPUS	ENGL	1010	English Composition & Rhetoric	T R	05:30-09:00 pm	01	313A	Mizell-Nelson, Catherine
50009	CAMPUS	ENGL	1020	English Composition & Literatu	M T W R F	09:05-10:30 am	10	106	Williams, Cocoa
50010	CAMPUS	ENGL	1020	English Composition & Literatu	M W	05:30-09:00 pm	01	313A	Williams, Cocoa
50011	CAMPUS	ENGL	2010	Intro to World Literature I	M T W R F	09:05-10:30 am	01	313A	Saltmarsh, Hannah

History

The United States to 1865, World C Arts & Sciences

50004	CAMPUS	HIST	1030	World Civilizations to 1500	M T W R F	10:40-12:05 pm	01	220	Huda, Shamsul
50005	CAMPUS	HIST	2010	The United States to 1865	M T W R F	12:15-01:40 pm	01	220	Huda, Shamsul

Amer Sign Language

American Sign Language I, Americ Arts & Sciences

50064	CAMPUS	AMSL	1010	American Sign Language I	M T W R F	11:00-12:15 pm	38	502	Aramburo, Anthony
50065	CAMPUS	AMSL	1020	American Sign Language II	M T W R F	01:15-02:30 pm	38	502	Aramburo, Anthony

French

Elementary French Arts & Sciences

50062	CAMPUS	FREN	1010	Elementary French	M T W R F	09:05-10:30 am	37	130	Nichols, Karen
50063	CAMPUS	FREN	1020	Elementary French	M T W R F	10:40-12:05 pm	37	130	Nichols, Karen

Spanish

Elementary Spanish Arts & Sciences

50037	CAMPUS	SPAN	1010	Elementary Spanish	M T W R F	09:05-10:30 am	37	160	Martinez, Milton
-------	--------	------	------	--------------------	-----------	----------------	----	-----	------------------

XAVIER UNIVERSITY OF LOUISIANA COURSE DIRECTORY: Summer 1, 2012

<u>CRN</u>	<u>Sec</u>				<u>Credit Hours</u>	<u>Days</u>	<u>Begin</u>	<u>End</u>	<u>Bldg</u>	<u>Room</u>	<u>Instructor(s)</u>
50061	CAMPUS	SPAN	1020	Elementary Spanish		T R	05:30-09:00 pm	37	160		Farudi, Giti

Mathematics

Basic Statistics I, Introductory Calculus Arts & Sciences

50097	CAMPUS	MATH	1010	Principles of Modern Math		M T W R F	08:35-10:00 am	01	TBA		TBA
50098	CAMPUS	MATH	1020	Basic Statistics I		M T W R F	10:40-12:05 pm	01	305		TBA
50126	CAMPUS	MATH	1020	Basic Statistics I		T R	05:30-09:00 pm	01	305		Diaz, Carroll
50103	CAMPUS	MATH	1030	Pre-Calculus		M T W R F	08:35-10:30 am	01	306		TBA
50104	CAMPUS	MATH	1030	Pre-Calculus		M T W R F	10:40-12:35 pm	01	306		TBA
50105	CAMPUS	MATH	1030	Pre-Calculus		M T W R F	10:40-12:35 pm	01	311		TBA
50106	CAMPUS	MATH	1030	Pre-Calculus		M T W R F	01:00-02:55 pm	01	311		TBA
50107	CAMPUS	MATH	1070	Introductory Calculus		M T W R F	08:35-10:30 am	01	320		TBA
50108	CAMPUS	MATH	1070	Introductory Calculus		M T W R F	10:40-12:35 pm	01	320		TBA
50109	CAMPUS	MATH	1070	Introductory Calculus		M T W R F	10:40-12:35 pm	01	TBA		TBA
50110	CAMPUS	MATH	1070	Introductory Calculus		M T W R F	01:00-02:55 pm	01	320		TBA

Statistics

Statistical Methods I Arts & Sciences

50100	CAMPUS	STAT	2010	Statistical Methods I		M T W R F	10:40-12:05 pm	01	305		TBA
50127	CAMPUS	STAT	2010	Statistical Methods I		T R	05:30-09:00 pm	01	305		Diaz, Carroll

Music Applied

Applied Guitar Arts & Sciences

50111	CAMPUS	MUAP	1531	Applied Guitar		TBA	TBA	TBA	TBA		Barrientos, Carlos
-------	--------	------	------	----------------	--	-----	-----	-----	-----	--	--------------------

Music History

Music Appreciation Arts & Sciences

50094	CAMPUS	MUSH	2000	Music Appreciation		TBA	12:15-01:40 pm	10	TBA		Ware, John
-------	--------	------	------	--------------------	--	-----	----------------	----	-----	--	------------

XAVIER UNIVERSITY OF LOUISIANA COURSE DIRECTORY: Summer 1, 2012

CRN Sec Credit Hours Days Begin End Bldg Room Instructor(s)

Music Musicianship

Guitar Class I Arts & Sciences

50113	CAMPUS	MUSM	2290	Guitar Class I	TBA	10:40-12:05 pm	10	TBA	Barrientos, Carlos
-------	--------	------	------	----------------	-----	----------------	----	-----	--------------------

Music Theory

Music Theory I Arts & Sciences

50112	CAMPUS	MUST	1030	Music Theory I	TBA	09:05-10:30 am	10	TBA	Ballard, Marcus
-------	--------	------	------	----------------	-----	----------------	----	-----	-----------------

Philosophy

Great Books in Philosophy, Health Ethics Arts & Sciences

50018	CAMPUS	PHIL	1030	Great Books in Philosophy	M W	05:30-09:00 pm	01	213	McBride, Ryan
50026	CAMPUS	PHIL	1030	Great Books in Philosophy	T R	05:30-09:00 pm	01	213	McBride, Ryan
50019	CAMPUS	PHIL	2400	Health Ethics	M T W R F	09:05-10:30 am	01	213	Schafer, Paul
50020	CAMPUS	PHIL	2400	Health Ethics	M T W R F	10:40-12:05 pm	01	213	Schafer, Paul

Physics

General Physics, General Physics L Arts & Sciences

50099	CAMPUS	PHYS	2010	General Physics	M T W R F	09:05-10:30 am	36	105	Akundi, Murty
50101	CAMPUS	PHYS	2010	General Physics Lab	M W F	12:05-02:15 pm	37	171	TBA
50102	CAMPUS	PHYS	2010	General Physics Lab	M W F	02:40-04:30 pm	37	171	TBA

Political Science

American Government, Intro to Polit Arts & Sciences

50027	CAMPUS	PSCI	1010	Intro to Political Science	M T W R F	10:40-12:05 pm	01	312	TBA
50028	CAMPUS	PSCI	1020	American Government	M T W R F	09:05-10:30 am	01	312	Osterbur, Megan

XAVIER UNIVERSITY OF LOUISIANA COURSE DIRECTORY: Summer 1, 2012

<u>CRN</u>	<u>Sec</u>				<u>Credit Hours</u>	<u>Days</u>	<u>Begin</u>	<u>End</u>	<u>Bldg</u>	<u>Room</u>	<u>Instructor(s)</u>
50029	CAMPUS	PSCI	2100	Law, Politics, and Society		T R	05:30-09:00 pm	01	220	Jenkins, Sandra	

Psychology

Human Sexuality, Introduction to Ps Arts & Sciences

50052	CAMPUS	PSYC	1010	Introduction to Psychology		M T W R F S	09:05-10:30 am	40	213	Schulte-Gipson, Lisa
50054	CAMPUS	PSYC	1010	Introduction to Psychology		M T W R F	10:40-12:05 pm	40	402D	Valentine, Eugenia
50055	CAMPUS	PSYC	2020	Research Methods		M T W R F	10:40-12:05 pm	40	213	Schulte-Gipson, Lisa
50056	CAMPUS	PSYC	2110	Human Sexuality		M T W R F	12:15-01:40 pm	40	402D	Valentine, Eugenia

Sociology

Introduction to Sociology Arts & Sciences

50001	CAMPUS	SOCI	1010	Introduction to Sociology		M T W R F	09:05-10:30 am	40	402F	Gafford, Farrah
50002	CAMPUS	SOCI	1010	Introduction to Sociology		M T W R F	12:15-01:40 pm	40	402F	Gafford, Farrah

Theology

Comparative Religion, Letters of Pa Arts & Sciences

50038	CAMPUS	THEO	2022	Letters of Paul		M T W R F	07:30-08:55 am	01	314A	Rincon, Lourdes
50039	CAMPUS	THEO	2022	Letters of Paul		M T W R F	09:05-10:30 am	01	314A	Rincon, Lourdes
50040	HYBRID	THEO	2100	Comparative Religion		M T W	09:05-10:30 am	01	313B	Gstohl, Mark
50041	HYBRID	THEO	2100	Comparative Religion		M T W	10:40-12:05 pm	01	313B	Gstohl, Mark
50042	CAMPUS	THEO	2500	Moral Theology		M T W R F	10:40-12:05 pm	01	314A	Farmer, Jerry
50043	CAMPUS	THEO	2500	Moral Theology		M T W R F	12:15-01:40 pm	01	314A	Farmer, Jerry

UNDERGRADUATE LEVEL COURSES

Physical Education

Basic Aerobics, Beginning Tennis, € Arts & Sciences

50073	CAMPUS	PHED	1041	Basic Aerobics		M T W R	10:00-10:50 am	TBA	TBA	Craig, Jean Marie
50075	CAMPUS	PHED	1050	Beginning Tennis		M T W R	08:00-08:50 am	TBA	TBA	Athey, Douglas

XAVIER UNIVERSITY OF LOUISIANA COURSE DIRECTORY: Summer 1, 2012

<u>CRN</u>	<u>Sec</u>				<u>Credit Hours</u>	<u>Days</u>	<u>Begin</u>	<u>End</u>	<u>Bldg</u>	<u>Room</u>	<u>Instructor(s)</u>
50076	CAMPUS	PHED	1050	Beginning Tennis		M T W R	11:00-11:50 am	TBA	TBA		Athey, Douglas
50074	CAMPUS	PHED	1200	Step Aerobics		M T W R	09:00-09:50 am	TBA	TBA		Craig, Jean Marie

Business Administration

Introduction to Business

Arts & Sciences

50083	CAMPUS	BSAD	1010	Introduction to Business		M T W R F	09:05-10:30 am	40	225		TBA
50084	CAMPUS	BSAD	1010	Introduction to Business		M W	05:30-09:00 pm	01	214		Roche', Candice

Sales and Marketing

Principles of Marketing

Arts & Sciences

50092	CAMPUS	SMKT	2050	Principles of Marketing		M T W R F	10:40-12:05 pm	40	224		Helm, Amanda
50093	CAMPUS	SMKT	2050	Principles of Marketing		M W	05:30-09:00 pm	01	311		Helm, Amanda

Communication Studies

Intercultural Communication

Arts & Sciences

50023	CAMPUS	CMST	1500	Intercultural Communication		T R	05:30-09:00 pm	01	312		Flanagan, Lisa
-------	--------	------	------	-----------------------------	--	-----	----------------	----	-----	--	----------------

XAVIER UNIVERSITY OF LOUISIANA COURSE DIRECTORY: Summer 2, 2012

CRN Sec Credit Hours Days Begin End Bldg Room Instructor(s)

Business Administration

Business Admin Summer Intern, Int Arts & Sciences

60071	CAMPUS	BSAD	1010	Introduction to Business	M T W R F	09:05-10:30 am	TBA	TBA	Wright, Clifford
60072	CAMPUS	BSAD	3055	Quantitative Analysis	M T W R F	01:50-03:15 pm	TBA	TBA	Peters, Richard
60073	CAMPUS	BSAD	3905	Business Admin Summer Intern	TBA	TBA	TBA	TBA	Ricks, Joe

Economics

Introduction to Economics, Principle Arts & Sciences

60074	CAMPUS	ECON	1030	Introduction to Economics	M T W R F	12:15-01:40 pm	TBA	TBA	Bautista, Jose
60075	CAMPUS	ECON	2020	Principles of Macro Economics	M T W R F	09:05-10:30 am	TBA	TBA	Bautista, Jose
60076	CAMPUS	ECON	2080	Statistics II	M T W R F	01:50-03:15 pm	TBA	TBA	Wolfson, Shael

Entrepreneurship

Financial Mgt for Entrepreneurs Arts & Sciences

60077	CAMPUS	ENTR	3021	Financial Mgt for Entrepreneurs	T R	05:30-09:00 pm	01	214	Quinn, Mark
-------	--------	------	------	---------------------------------	-----	----------------	----	-----	-------------

Finance

Corporate Finance Arts & Sciences

60078	CAMPUS	FINC	3050	Corporate Finance	M T W R F	12:15-01:40 pm	TBA	TBA	Wolfson, Shael
-------	--------	------	------	-------------------	-----------	----------------	-----	-----	----------------

Business Management

Principles of Management Arts & Sciences

60079	CAMPUS	MGMT	2060	Principles of Management	M T W R F	10:40-12:05 pm	TBA	TBA	Peters, Richard
60080	CAMPUS	MGMT	2060	Principles of Management	M W	05:30-09:00 pm	01	213	TBA

XAVIER UNIVERSITY OF LOUISIANA COURSE DIRECTORY: Summer 2, 2012

CRN Sec Credit Hours Days Begin End Bldg Room Instructor(s)

Chemistry

General Chemistry I Lab, General C Arts & Sciences

60061	CAMPUS	CHEM	1010	General Chemistry I	M T W R F	07:30-08:55 am	36	105	Privett, Janet
60062	CAMPUS	CHEM	1010	General Chemistry I Drill	M T W R F	10:40-12:30 pm	36	104	TBA
60063	CAMPUS	CHEM	1010	General Chemistry I Drill	M T W R F	12:15-02:05 pm	36	102	TBA
60064	CAMPUS	CHEM	1010	General Chemistry I Drill	M T W R F	12:15-02:05 pm	36	103	TBA
60065	CAMPUS	CHEM	1010	General Chemistry I Drill	M T W R F	12:15-02:05 pm	36	104	TBA
60066	CAMPUS	CHEM	1010	General Chemistry I Drill	M T W R F	12:15-02:05 pm	36	102	TBA
60067	CAMPUS	CHEM	1011	General Chemistry I Lab	M W R	01:30-04:20 pm	36	217	Luo, Jianzhi
60068	ONLINE	CHEM	4230	Prin of Polymer Chemistry	TBA	TBA	TBA	TBA	Mei, Hua

Communication Studies

Fundmntls Of Public Speaking Arts & Sciences

60039	CAMPUS	CMST	1010	Fundmntls Of Public Speaking	M T W R F	09:05-10:30 am	40	201	TBA
-------	--------	------	------	------------------------------	-----------	----------------	----	-----	-----

Creative Writing

Intro to Creative Writing Arts & Sciences

60117	CAMPUS	CRWT	1050	Intro to Creative Writing	M T W R F	10:40-12:05 pm	TBA	TBA	Adamo, Ralph
-------	--------	------	------	---------------------------	-----------	----------------	-----	-----	--------------

English

English Composition & Literatu, Eng Arts & Sciences

60006	CAMPUS	ENGL	1010	English Composition & Rhetoric	M W	05:30-09:00 pm	01	313B	Rodriguez, Linda
60007	CAMPUS	ENGL	1020	English Composition & Literatu	M T W R F	09:05-10:30 am	TBA	TBA	Saltmarsh, Hannah
60008	CAMPUS	ENGL	1020	English Composition & Literatu	M W	05:00-08:30 pm	01	313A	TBA
60009	CAMPUS	ENGL	2010	Intro to World Literature I	M W	05:30-09:00 pm	01	214	Adamo, Ralph
60010	CAMPUS	ENGL	2010	Intro to World Literature I	T R	05:30-09:00 pm	01	313A	Rodriguez, Linda

XAVIER UNIVERSITY OF LOUISIANA COURSE DIRECTORY: Summer 2, 2012

CRN Sec Credit Hours Days Begin End Bldg Room Instructor(s)

History

The United States Since 1865, Worl Arts & Sciences

60002	CAMPUS	HIST	1040	World Civilizations Since 1500	M T W R F	07:30-08:55 am	TBA	TBA	Sinegal-DeCuir, Sharlene
60003	CAMPUS	HIST	2020	The United States Since 1865	M T W R F	10:40-12:05 pm	TBA	TBA	Sinegal-DeCuir, Sharlene

French

Elementary French Arts & Sciences

60027	CAMPUS	FREN	1020	Elementary French	M T W R F	TBA	37	130	TBA
-------	--------	------	------	-------------------	-----------	-----	----	-----	-----

Spanish

Elementary Spanish Arts & Sciences

60025	CAMPUS	SPAN	1010	Elementary Spanish	T R	05:30-09:00 pm	37	160	TBA
60026	CAMPUS	SPAN	1020	Elementary Spanish	M W R F	09:05-10:30 am	37	160	TBA

Mathematics

Basic Statistics I, Introductory Calcu Arts & Sciences

60050	CAMPUS	MATH	1020	Basic Statistics I	M T W R F	10:40-12:05 pm	01	305	TBA
60046	CAMPUS	MATH	1030	Pre-Calculus	M T W R F	08:35-10:30 am	01	306	TBA
60047	CAMPUS	MATH	1030	Pre-Calculus	M T W R F	10:40-12:35 pm	01	306	TBA
60048	CAMPUS	MATH	1070	Introductory Calculus	M T W R F	08:35-10:30 am	01	320	TBA
60049	CAMPUS	MATH	1070	Introductory Calculus	M T W R F	10:40-12:35 pm	01	320	TBA

Statistics

Statistical Methods I Arts & Sciences

60051	CAMPUS	STAT	2010	Statistical Methods I	M T W R F	10:40-12:05 pm	01	305	TBA
-------	--------	------	------	-----------------------	-----------	----------------	----	-----	-----

XAVIER UNIVERSITY OF LOUISIANA COURSE DIRECTORY: Summer 2, 2012

CRN Sec Credit Hours Days Begin End Bldg Room Instructor(s)

Music Applied

Applied Guitar Arts & Sciences

60052	CAMPUS	MUAP	1531	Applied Guitar	TBA	TBA	10	TBA	Barrientos, Carlos
-------	--------	------	------	----------------	-----	-----	----	-----	--------------------

Music History

Music Appreciation, Music History II Arts & Sciences

60054	CAMPUS	MUSH	2000	Music Appreciation	TBA	12:15-01:40 pm	10	216	Ware, John
60053	CAMPUS	MUSH	3050	Music History III	TBA	10:40-12:05 pm	10	216	Ballard, Marcus

Music Musicianship

Guitar Class I, Piano Class I, Voice Arts & Sciences

60058	CAMPUS	MUSM	1211	Voice Class I	TBA	09:05-10:30 am	10	109	Ware, John
60059	CAMPUS	MUSM	1270	Piano Class I	TBA	10:40-12:05 pm	10	TBA	Turner, Tim
60060	CAMPUS	MUSM	2290	Guitar Class I	TBA	10:40-12:05 pm	10	TBA	Barrientos, Carlos

Music Theory

Composition I, Music Theory I, Orch Arts & Sciences

60056	CAMPUS	MUST	1030	Music Theory I	TBA	09:05-10:30 am	10	216	Ballard, Marcus
60057	CAMPUS	MUST	3090	Orchestration	TBA	01:50-03:15 pm	10	315	Turner, Tim
60055	CAMPUS	MUST	3111	Composition I	TBA	10:40-12:05 pm	10	315	Turner, Tim

Philosophy

Health Ethics Arts & Sciences

60015	CAMPUS	PHIL	2400	Health Ethics	M T W R F	10:40-12:05 pm	01	213	Dunson, James
60086	CAMPUS	PHIL	2400	Health Ethics	M T W R F	09:05-10:30 am	01	213	Dunson, James

XAVIER UNIVERSITY OF LOUISIANA COURSE DIRECTORY: Summer 2, 2012

CRN Sec Credit Hours Days Begin End Bldg Room Instructor(s)

Physics

General Physics, General Physics L Arts & Sciences

60043	CAMPUS	PHYS	2020	General Physics	M T W R F	09:05-10:30 am	37	173	TBA
60044	CAMPUS	PHYS	2020	General Physics Lab	M W F	12:05-02:15 pm	37	178	TBA
60045	CAMPUS	PHYS	2020	General Physics Lab	M W F	02:40-04:30 pm	37	178	TBA

Public Administration

Intro to Public Administration Arts & Sciences

60018	CAMPUS	PADM	2050	Intro to Public Administration	T R	05:30-09:00 pm	01	220	Plume, Jason
-------	--------	------	------	--------------------------------	-----	----------------	----	-----	--------------

Political Science

Judicial Process, Legal Internship, F Arts & Sciences

60017	CAMPUS	PSCI	2120	Judicial Process	M W	05:30-09:00 pm	01	220	Plume, Jason
60019	CAMPUS	PSCI	4953	Politics Internship	TBA	TBA	TBA	TBA	TBA
60020	CAMPUS	PSCI	4963	Legal Internship	TBA	TBA	TBA	TBA	TBA

Psychology

Abnormal Psychology, Human Sex Arts & Sciences

60023	CAMPUS	PSYC	2110	Human Sexuality	M T W R F	10:40-12:05 pm	40	402D	Valentine, Eugenia
60024	CAMPUS	PSYC	3080	Abnormal Psychology	M T W R F	12:15-01:40 pm	40	402D	Valentine, Eugenia
60126	CAMPUS	PSYC	4012	Independent Study	TBA	TBA	TBA	TBA	TBA

Sociology

Introduction to Sociology Arts & Sciences

60001	CAMPUS	SOCI	1010	Introduction to Sociology	M T W R F	10:40-12:05 pm	TBA	TBA	Faircloth, Christopher
-------	--------	------	------	---------------------------	-----------	----------------	-----	-----	------------------------

XAVIER UNIVERSITY OF LOUISIANA COURSE DIRECTORY: Summer 2, 2012

CRN Sec Credit Hours Days Begin End Bldg Room Instructor(s)

Theology

Prophets and Prophecy

Arts & Sciences

60021	ONLINE	THEO	2002	Prophets and Prophecy	TBA	TBA	TBA	TBA	Homan, Michael
60022	ONLINE	THEO	2002	Prophets and Prophecy	TBA	TBA	TBA	TBA	Homan, Michael

Business Administration

Introduction to Business

Arts & Sciences

60071	CAMPUS	BSAD	1010	Introduction to Business	M T W R F	09:05-10:30 am	TBA	TBA	Wright, Clifford
-------	--------	------	------	--------------------------	-----------	----------------	-----	-----	------------------

Physics

General Physics Lab

Arts & Sciences

60044	CAMPUS	PHYS	2020	General Physics Lab	M W F	12:05-02:15 pm	37	178	TBA
60045	CAMPUS	PHYS	2020	General Physics Lab	M W F	02:40-04:30 pm	37	178	TBA

